

Notes:

- 1. Dates: 01/21/2019 - 02/21/2019
 - 2. Hours of Operation: 7:00 am - 5:00 pm
 - 3. Duration: 1 Month, weather dependent
 - 4. Traffic plan based on a 50 Km speed zone
 - 5. TCP's to assist pedestrians and cyclists required
 - 6. Existing lane alignment to be reinstated at the end of each shift
 - 7. Traffic specifications based on the MOT manual for work on roadways (2012)
- Site Contact: Joe de Melo, (604) 690 9949

Emergency Vehicles:

Emergency vehicles are obstructed by the local traffic closure. All measures to accommodate emergency vehicles will be put into effect as needed.

Site Hazards:

The construction area hazards includes the risk of the TCPs controlling traffic. TCPs to be stationed at each local traffic only closure and 1 TCP within

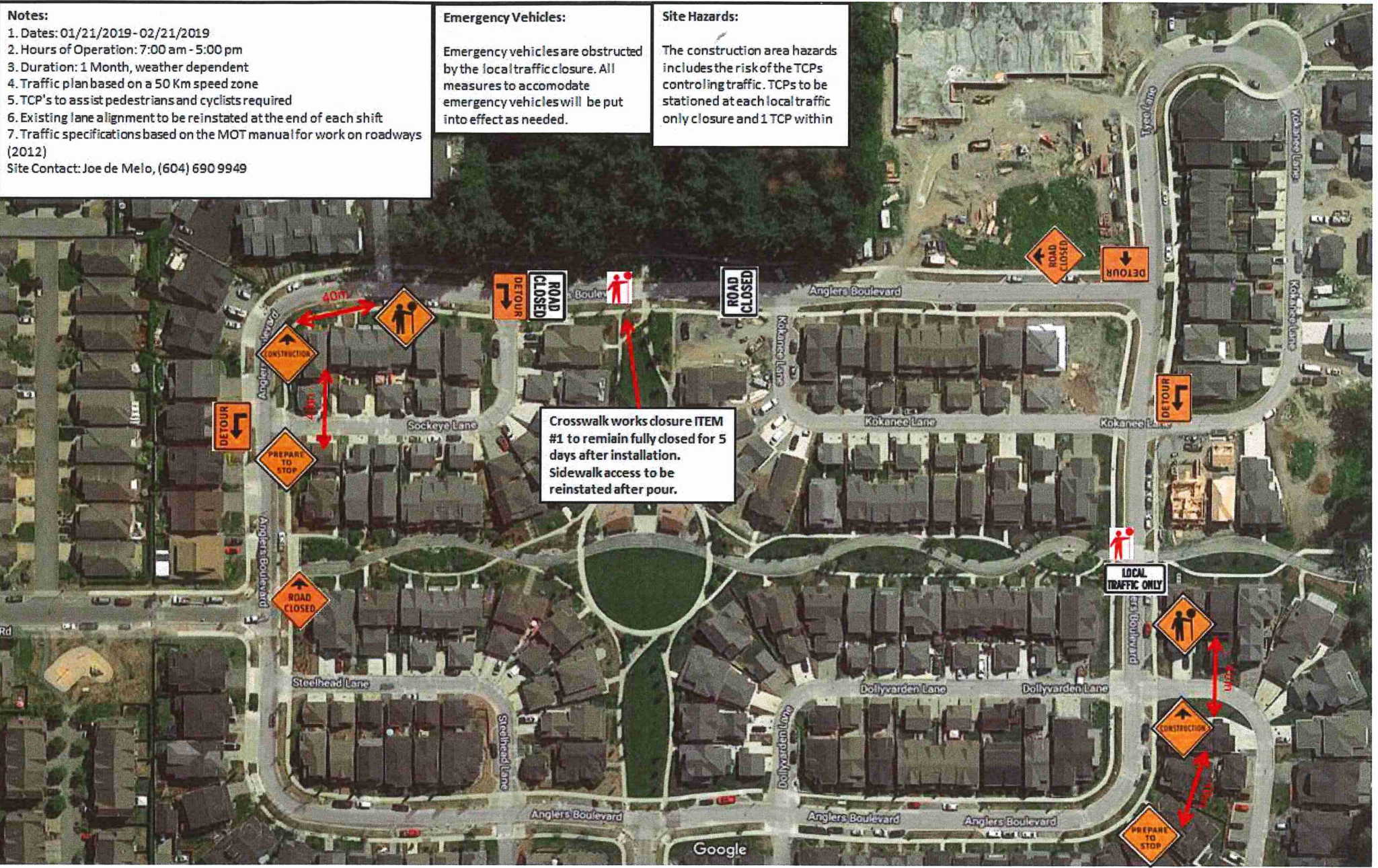

Crosswalk works closure ITEM #1 to remain fully closed for 5 days after installation. Sidewalk access to be reinstated after pour.

Notes:

- 1. Dates: 01/21/2019 - 02/21/2019
 - 2. Hours of Operation: 7:00 am - 5:00 pm
 - 3. Duration: 1 Month, weather dependent
 - 4. Traffic plan based on a 50 Km speed zone
 - 5. TCP's to assist pedestrians and cyclists required
 - 6. Existing lane alignment to be reinstated at the end of each shift
 - 7. Traffic specifications based on the MOT manual for work on roadways (2012)
- Site Contact: Joe de Melo, (604) 690 9949

Emergency Vehicles:

Emergency vehicles are obstructed by the local traffic closure. All measures to accommodate emergency vehicles will be put into effect as needed.

Site Hazards:

The construction area hazards includes the risk of the TCPs controlling traffic. TCPs to be stationed at each local traffic only closure and 1 TCP within



Crosswalk works closure ITEM #14 to remain fully closed for 5 days after installation. Sidewalk access to be